



BUDAPEST
METROPOLITAN
UNIVERSITY

DORMITORY GUIDE



WELCOME TO BUDAPEST!

Budapest Metropolitan University offers you a place at one of its two contracted partner hostels in Budapest.

Nova Inn is located right next to our Nagy Lajos campus, whereas the **CEU Residence Center** is only a few minutes away from it, but it offers extra services.

WOULD YOU LIKE TO LIVE IN A RELAXED AND
SAFE ENVIRONMENT DURING YOUR STUDIES?
IS BEING PART OF A LIVELY, INTERCULTURAL COMMUNITY
ALSO IMPORTANT TO YOU?

If your answers are YES for both questions,
our dormitories will be the perfect choice for you.

HOW TO RESERVE A PLACE FOR YOURSELF?



Fill out the online registration
form and choose your room
preference.*



Pay 750 EUR security
deposit** together with
the required rental fees



Your dormitory place
reservation is complete



The International
Admission team will
contact you about the
further steps

* Kindly note that the availability
of the room is subject to the
residence centre's capacities
and your arrival date.

**The deposit is refundable
at the end of your contract
if no damages were done

RULES IN THE DORMS



Smoking is strictly forbidden
in every dormitory



It is strictly forbidden to make
loud noises after 10 p.m.



Monthly fee payments must be
done till the indicated deadline
of every month



**Minimum time of the rental
contract** is 5 months (it can be
extended to 10 or 12 months)



The **deposit** is € 750
in every dormitory



If you decide to **leave
the dormitory before the
expiration day** of your contract
the deposit is non-refundable



If by any reason you will arrive after
the beginning of the semester you
still have to pay the rental fee for
September/February



If you decide to leave the dormitory
before the expiration date of your
contract the dormitory-related fees
are non-refundable



If there is any **damage** caused
by you at the dormitory,
the deposit is non-refundable

CEU RESIDENCE CENTER

CEU Residence Center is a large and modern residence complex approximately 12 minutes away from the main campus of Budapest Metropolitan University. The CEU Residence Center offers comfortable, furnished, airconditioned accommodation in 14,8 m² single and double rooms. All rooms have private bathrooms.

It is run as a hotel-type service and students can find many other facilities such as:

24/7 reception	iron, vacuum cleaner
24/7 security service	study room
24/7 maintenance service	common kitchen and TV lounge on every floor
cleaning of the rooms and fresh bedsheets once in a month	sports field and outdoor tennis court (sport equipment available at the reception)
Wifi	garden with relaxing furniture
gym, billiard, football, table tennis	bicycle storage
safe	pub (can be booked for private parties)

OTHER SERVICES SUBJECT TO PAYMENT:

restaurant, café, shop	guarded parking
laundry room with washing machines and drying machines (1 coin = 400 HUF)	fridge rental to the room (15.000 HUF/ semester or 25.000 HUF/year)

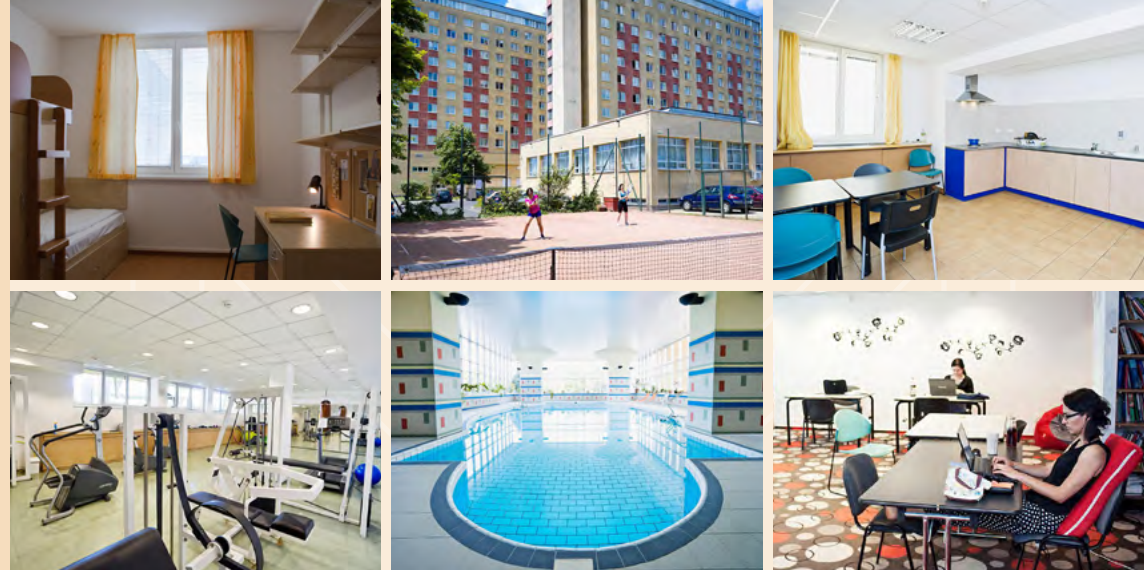

ROOM
with

PRICE*
/month/person

5 months contract

2 beds

€ 270

1 bed

€ 400

**Please note that a uniform invoice of 400 EUR is issued for everyone as coverage of the first month's rental fees. If you get accommodated in a cheaper room type or a different accommodation, the generated overpayment will be deducted from your second month's rental fees. Please note that for certain regions, some fees may differ from those listed.*

NOVA INN

The house is designed to accommodate a total of 38 people. It is located less than 200 meters from the Nagy Lajos campus, neighbouring a restaurant and a bank. Nova Inn has excellent public transport connections, as it is about 250 meters from two shopping centers which have a fitness center, multiplex cinema and a bowling alley.

The house has been renovated in 2016, and consists of 6 separate apartments. All apartments have a well-equipped kitchen, a comfortable living room area and 2-2 bathrooms and toilets. Broadband wifi is accessible in all apartments. All bedrooms are equipped with a 90x200 cm bed, a nightstand, a lockable wardrobe (size: 90x210x50 cm), a desk and a chair for each student.

FURTHER FACILITIES	COSTS INCLUDED
common room for social activities	all utility fees (energy, water, garbage collection fee) weekly cleaning of common areas (staircase, laundry room, and common room)
laundry room	
garden with possibility for outdoor sport activities	
additional storage for bike	
additional storage	



ROOM with	PRICE* /month/person
3 beds	€ 260
2 bed	€ 320

Balcony surcharge: € 10 Compulsory starting package: € 150/semester contains: beddings, cutlery and the use of washing machine and tumble dryer.

**Please note that a uniform invoice of 400 EUR is issued for everyone as coverage of the first month's rental fees. If you get accommodated in a cheaper room type or a different accommodation, the generated overpayment will be deducted from your second month's rental fees. Please note that for certain regions, some fees may differ from those listed.*

CONTACT DETAILS

 international.metropolitan.hu
 international@metropolitan.hu
 +361 766 5397

 [BudapestMetUniversity](https://www.facebook.com/BudapestMetUniversity)
 [metropolitanbudapest_EN](https://www.instagram.com/metropolitanbudapest_EN)
 apply.metropolitan.hu